

Item No 14:-

16/01143/LBC (CT.5795/V)

**Elmleaze Fam
Westonbirt Road
Westonbirt
Gloucestershire
GL8 8QE**

Item No 14:-

**Alterations and extension to dwelling at Elmleaze Farm Westonbirt Road
Westonbirt Tetbury Gloucestershire**

Listed Building Consent 16/01143/LBC (CT.5795/X)	
Applicant:	Mr & Mrs Fitzpatrick
Agent:	LPC(Trull) Ltd
Case Officer:	Claire Baker
Ward Member(s):	Councillor Jim Parsons
Committee Date:	10th August 2016
RECOMMENDATION:	REFUSE

Main Issues:

(a) Impact on the character of the listed building

Reasons for Referral:

The application has been referred to Committee at the request of Councillor Parsons as he wishes the Committee to consider whether the proposal adversely affects the special character of the listed building.

1. Site Description:

The site is a residential dwelling, formally a farmhouse, with a stone built threshing barn and single storey ranges. It is located on the Westonbirt Road to the south of Westonbirt School, within the Cotswolds Area of Outstanding Natural Beauty (AONB). The threshing barn is Grade II Listed.

2. Relevant Planning History:

12/02748/FUL Two storey side extension with dormer, first floor window to linked barn element of dwelling. Permitted 7 December 2012.

12/02749/LBC Side extension to main dwelling, alterations to fenestration and internal alterations. Granted consent 7 December 2012.

3. Planning Policies:

None

4. Observations of Consultees:

Conservation Officer: Comments incorporated into the Officer assessment

5. View of Town/Parish Council:

Supports application. Comments attached to this report.

6. Other Representations:

4 letters of support:

- (i) it is wonderful to see that the Barn and house are to be joined together in such a sympathetic way with the kitchen as the hub of the house;
- (ii) the plans for an open plan use of the barn and the removal of an ugly mezzanine are much superior to previous applications approved by C.D.C;
- (iii) the partial removal of an outside wall is a small price to pay to achieve architectural purity in the barn;
- (iv) if the application is refused and as a consequence, the applicants move, the next owners would be entitled to follow the previously granted consent to turn the barn into ancillary accommodation which will alter its appearance by making numerous openings for doors and windows.
- (v) the wall to be demolished is on the north side of the house and only visible from the garden or to trespassers in the Applicants' paddock.

7. Applicant's Supporting Information:

Design and Access Statement
Heritage Statement

8. Officer's Assessment:**The proposal**

The proposal is to carry out alterations to the barn and shelter sheds in order to extend the dwelling by utilizing the barn as a living area linked back to the existing house via a kitchen located in the shelter shed.

(a) Impact on the listed building

The site consists of a stone built threshing barn forming part of a yard enclosed on three sides by single storey ranges and a dwelling, thought to have originated as an agricultural building.

The threshing barn is Grade II Listed. As such the Local Planning Authority is statutorily required to have special regard to the desirability of preserving the building or its setting or any features of special architectural or historic interest it possesses. The two attached ex shelter sheds on the west and east sides are historically associated with the barn and appear on the 1882 Ordnance survey map. These buildings are also protected under the listing by physical association.

The house appears to have originated as an agricultural building (north east corner dates from late C19th early C20th) and has been subject to successive extension and remodelling. The range on the southern side of the yard originates circa 1900 (western section) and was extended to the east in late C20th. This building is therefore curtilage listed.

The proposal is to carry out alterations to the barn and shelter sheds in order to extend the dwelling by utilizing the barn as a living area linked back to the existing house via a kitchen located in the shelter shed. The design and detail of the proposal adopts an uncompromisingly contemporary style including structural glass external walls.

Section 12 Paragraph 132 of the NPPF states:

'When considering the impact of a proposed development on the significance of a designated heritage asset, great weight should be given to the asset's conservation. The more important the asset the greater the weight should be. Significance can be harmed or lost through alteration or

destruction of the heritage asset or development within its setting. As heritage assets are irreplaceable, any harm or loss should require clear and convincing justification.'

Section 12 Paragraph 134 of the NPPF states:

'Where a development proposal will lead to less than substantial harm to the significance of the designated heritage asset, this harm should be weighed against the public benefits of the proposal including securing its optimum viable use.'

The proposal involves the following elements which are considered to be harmful to the significance of the listed buildings.

Western Shelter Shed - North Wall

The proposal is to remove a substantial section of the North/rear wall of the shelter shed, construct a structural glazed wall approximately 1.5m to the North and bridge the gap with a shallow zinc covered lean-to roof. The building has been altered over time and some areas may have been repaired or rebuilt however the form and fabric of the historic building appears to remain substantially intact and legible as the original shelter shed. Historic buildings will inevitably be altered and added to over time but this does not necessarily diminish their overall significance. The wall proposed for removal represents historic fabric which forms a strong element of the significance of the building. Furthermore its location maintains the tangible dimensions of the shelter shed which also contributes strongly to the significance of the building as a heritage asset. It is understood that the main reason for widening the shelter shed is that it is considered to be too narrow for the purposes of a kitchen which is suggested as a fundamental use of this area in order to integrate the barn and the remodelled house. However, Officers do not consider this to be a compelling reason for the demolition and relocation of the majority of the north wall of the shelter shed. Furthermore the introduction of a large area of glazing in this location would also appear incongruous within the context of the West elevation of the listed barn. It is the opinion of officers that the proposal is not necessary in order to secure the optimum viable use of the heritage asset and there would be no public benefits arising that would outweigh the harm generated by the proposal.

In summary the objections to this element of the proposals are as follows:

It would remove a substantial section of historic stone wall forming a fundamental component of the original shelter shed resulting in the loss of historic fabric.

The historic form and proportions of the original shelter shed would be obscured and rendered illegible by the moving of the wall out to a new position resulting in a dilution of the vernacular integrity of the original building form.

The historic appearance of west elevation of the listed barn and its interaction with the shelter shed would be wholly altered in character by the changes, including the structural glass wall, resulting in a negative visual impact upon the listed barn.

This element of the proposal has been the subject of extensive pre-application advice during which Officers have consistently advised that the proposal would not be supported. Officers consider that some form of modest opening in the wall may be supported if the impact upon the appearance and physical fabric is limited and the wall remains substantially intact. Officers considered that there is sufficient scope within the footprint of the existing house to arrange accommodation which provides a view of the garden to the north if required without alteration of the wall of the shelter shed.

Threshing Barn - Creation of a first floor doorway

The proposal includes the opening up of new doorways at ground and first floor level to link through to the eastern shelter shed. In terms of the protection of the historic fabric of the building it is desirable to minimise new openings unless fully justified. Officers consider it to be logical that a doorway could be required to link the buildings at ground level however there appears to be little justification for a new doorway to access the mezzanine within the barn. The proposal is to access the mezzanine via a new spiral staircase within the eastern shelter shed which officers consider to be an unnecessary and invasive intervention to achieve what is already available. The mezzanine could simply be accessed via a staircase located within the barn, as it is now, without the need to alter the historic fabric. As such this proposal would result in an unnecessary loss of historic fabric which would be harmful to the significance of the heritage asset and is not outweighed by any public benefit.

Eastern shelter shed - Introduction of glazed wall

The proposal includes the introduction of a full height glazed screen to the south elevation of the Eastern shelter shed. Officers have no objections to the removal of the existing stable doors which are not of historic interest and there are no objections in this case to the introduction of full height glazing. However, it is considered that such a glazed screen would appear as an incongruous visual departure from the vernacular context of the barn and shelter sheds. This proposal would however appear more sympathetic if the form of the opening maintained a traditional visual rhythm through the introduction of vertical elements such as oak posts. Such design details could be agreed through a suitably worded planning condition if Members were minded to grant consent.

9. Conclusion:

Officers consider that the proposal would lead to less than substantial harm to the significance of the listed building and there are no public benefits arising from this proposal that would outweigh that harm. In reaching this conclusion, Officers have been mindful of the previously approved works, which have been referred to by the applicant, but for which there is no extant consent at present. As such this proposal is contrary to Section 16(2) of the Planning (Listed Buildings and Conservation Areas) Act 1990 and Section 12 of the NPPF with particular reference to Paragraph 134.

10. Refusal Reasons:

Elmleaze Barn is a grade II listed structure and attached structures also affected by this application including the main dwelling are also protected by physical association. As such the Planning Authority is statutorily required to have special regard to the desirability of preserving the listed buildings or their setting or any features of special architectural or historic interest they possess.

The proposal is to carry out alterations to the barn and shelter sheds in order to create a dwelling which utilizes the barn as a living area linked back to the existing house via a kitchen located in the shelter shed. The proposal includes removal of a substantial section of the rear stone wall of the linking shelter shed and widening the building by introducing a new structural glass wall and metal lean-to roof. The proposal also includes the opening up of a new doorway onto the barn mezzanine. These two elements of the proposals will result in unjustified loss of historic fabric and a visually inappropriate addition to the listed building.

It is considered that the proposal will lead to less than substantial harm to the significance of the listed building and there are no public benefits arising from this proposal that would outweigh that harm. As such this proposal is contrary to Section 16(2) of the Planning (Listed Buildings and Conservation Areas) Act 1990 and Section 12 of the NPPF with particular reference to Paragraph 134.

Elmleaze Farm, Westonbirt Road, Westonbirt
16/01143/LBC

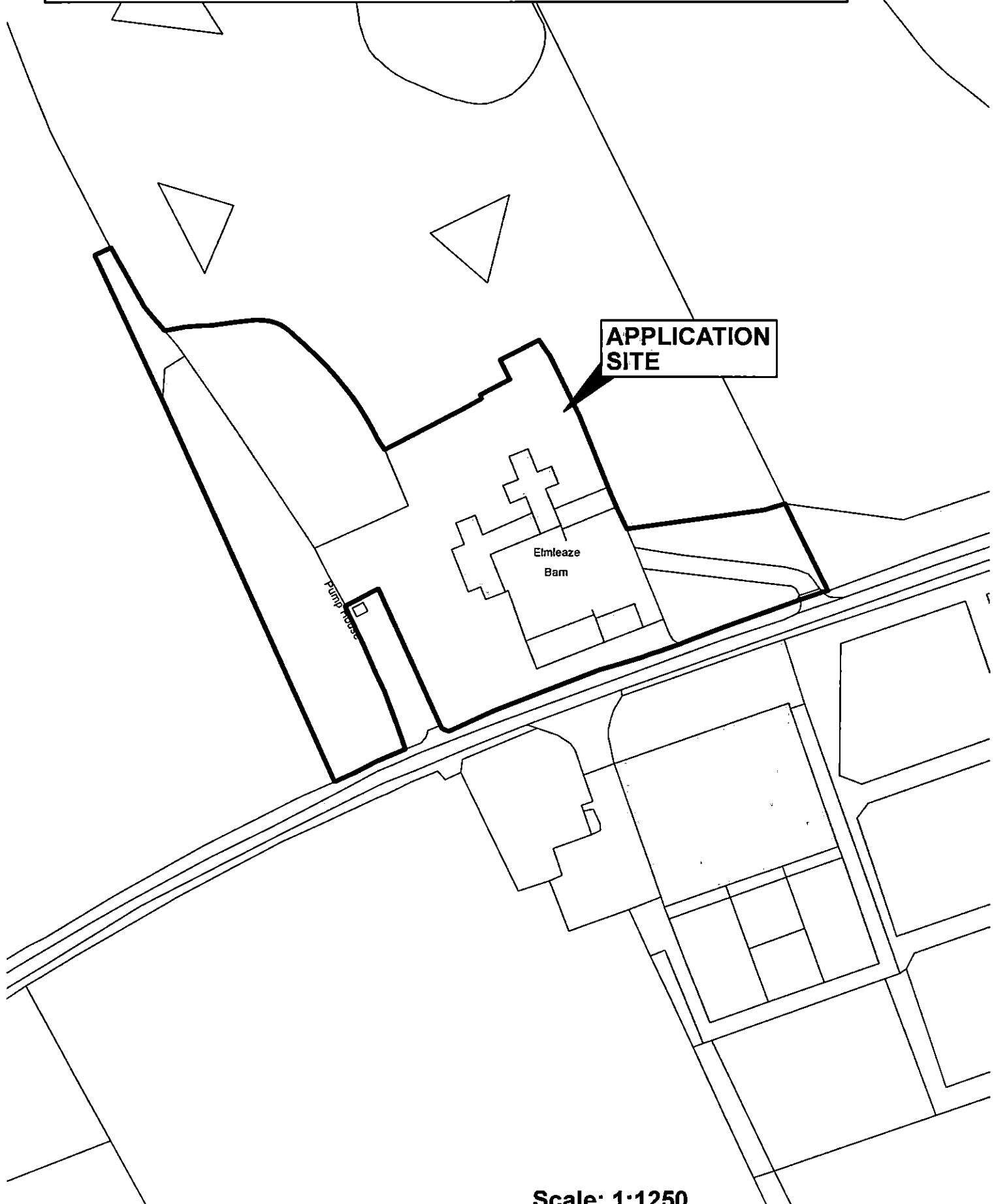

Scale: 1:1250





PROPOSED SITE PLAN
SCALE 1:200

PLANNING NOTES
DEMOLITION NOTES
CONSTRUCTION NOTES
MAINTENANCE NOTES

265

Revisions	



VERITY & BEVERLEY
ARCHITECTS . DESIGNERS

THE COACH HOUSE & THE CHIPPING
FESTIVAL . GLOUCESTERSHIRE . GL1 1BT

Tel: 01666 603515 . Fax: 01666 503901
E-mail: info@verity-beverley.co.uk
Website: www.verity-beverley.co.uk

ELMLEAZE BARN HOUSE
WESTONSIRT

PROPOSED ALTERATIONS
SITE PLAN
AS PROPOSED

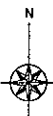

Scale: 1:200	15.1348/14
Date: 22/11/15	
Drawn: DL	
Site: AT	

© Copyright

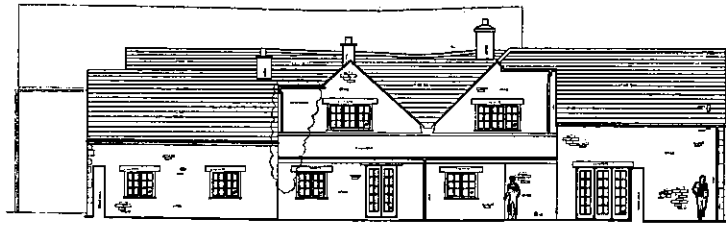

SOUTH WEST ELEVATION

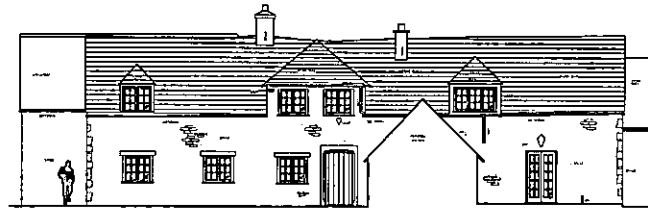

NORTH EAST ELEVATION

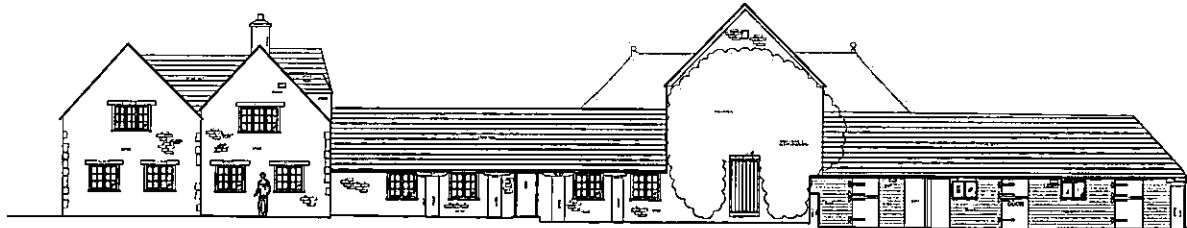

SOUTH EAST ELEVATION

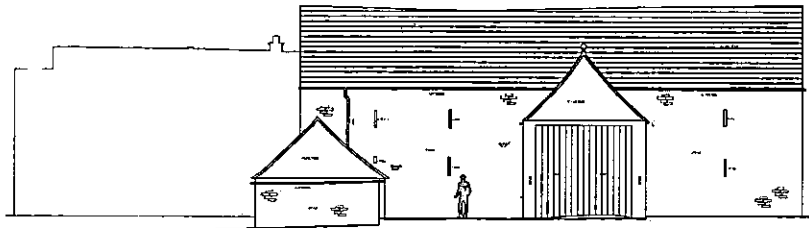

NORTH EAST ELEVATION - BARN

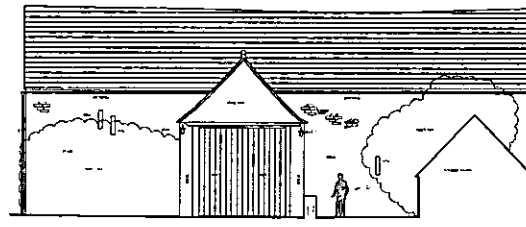

SOUTH WEST ELEVATION - BARN

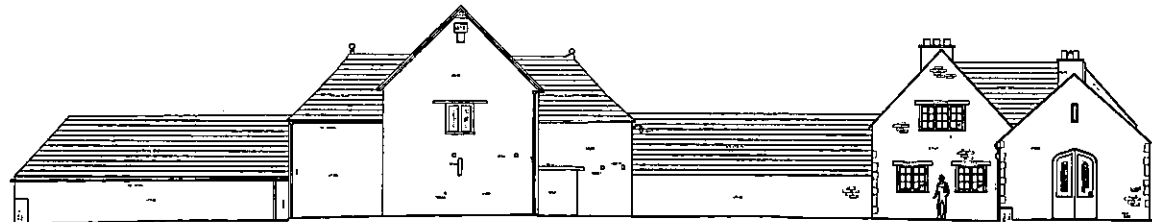

NORTH WEST ELEVATION

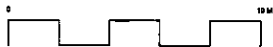

EXISTING ELEVATIONS
SCALE 1:100

PLANNING NOTES

DEMOLITION NOTES

CONSTRUCTION NOTES
All dimensions must be checked on site and
not scaled from this drawing

MAINTENANCE NOTES

266

Revisions

No.	Description

VERITY & BEVERLEY
ARCHITECTS . DESIGNERS

THE COACH HOUSE . 4 THE CHIPPING
TETSBURY . GLOUCEstersHIRE . GL8 8EF

Tel: 01684 883010 . Fax: 01684 883001
Email: info@verity-beverley.co.uk
Website: www.verity-beverley.co.uk

ELMLEAZE BARN HOUSE
WESTONBIRT
PROPOSED ALTERATIONS
ELEVATIONS
AS EXISTING

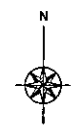

Scale: 1:100	15.1346/06
Date: 01/10/06	
Drawn: PA	Reviewed:
Check: AJ	



SOUTH WEST ELEVATION



NORTH EAST ELEVATION

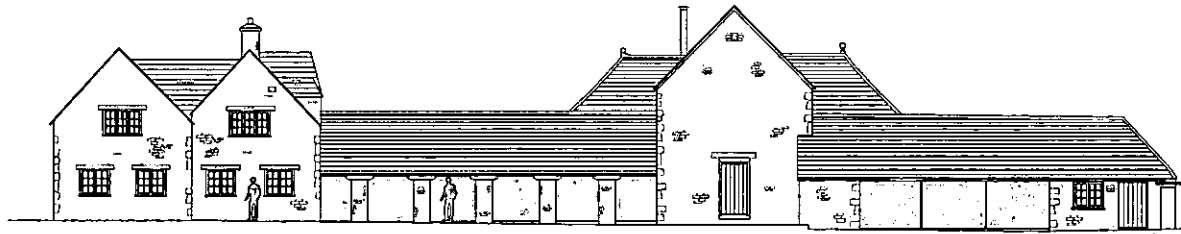

SOUTH EAST ELEVATION

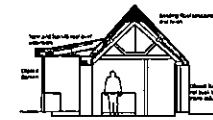

SECTION - KITCHEN EXTENSION

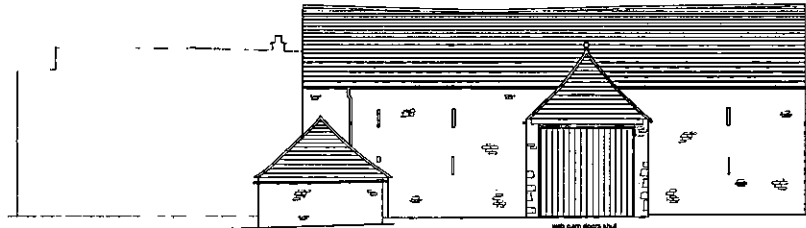

NORTH EAST ELEVATION - BARN

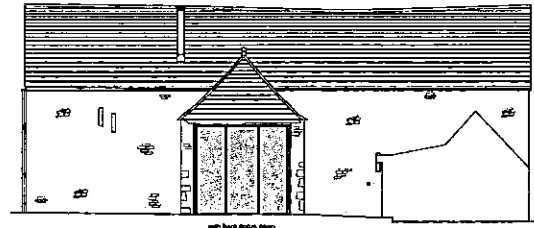

SOUTH WEST ELEVATION - BARN

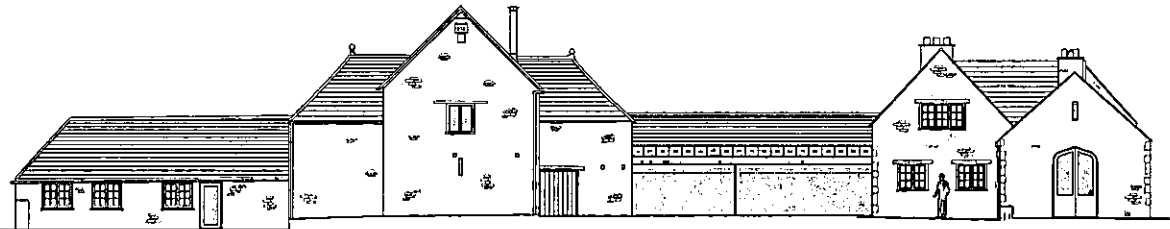

NORTH WEST ELEVATION

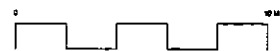

PROPOSED ELEVATIONS
SCALE 1:100

PLANNING NOTES

DEMOLITION NOTES

CONSTRUCTION NOTES

All dimensions must be checked on site and not scaled from the Drawing

MAINTENANCE NOTES

267

Revisions



VERITY & BEVERLEY
ARCHITECTS . DESIGNERS

THE COACH HOUSE & THE CHIPPING
TETSBURY, GLOUCEstershire . GL51 8LT

Tel: 01452 502555, Fax: 01452 502501
Email: info@verity-beverley.co.uk
Website: www.verity-beverley.co.uk

ELMLEAZE BARN HOUSE
WESTONBIRT

PROPOSED ALTERATIONS

ELEVATIONS
AS PROPOSED

Scale: 1:100	15.1348/13
Date: 09/10/15	Revision:
Drawn: DR	
Size: A1	



EXISTING GROUND FLOOR
SCALE 1:100

PLANNING NOTES
DEMOLITION NOTES
CONSTRUCTION NOTES
-All alterations must be checked on site and not scaled from this drawing
MAINTENANCE NOTES

268

Revisions

No.	Description



VERITY & BEVERLEY
ARCHITECTS . DESIGNERS

THE EDGCH HOUSE & THE CHIPPING
TETBURY . GLOUCESTERSHIRE . GL9 6ET

Tel: 01606 883616 Fax: 01606 889901
Email: info@verity-beverley.co.uk
Website: www.verity-beverley.co.uk

ELMLEAZE BARN HOUSE
WESTONBIRT
PROPOSED ALTERATIONS
EXISTING GROUND FLOOR PLAN



Scale: 1:100	15.13/48/02
Date: 01/12/15	
Drawn: PA	
Rev: A1	

© Copyright

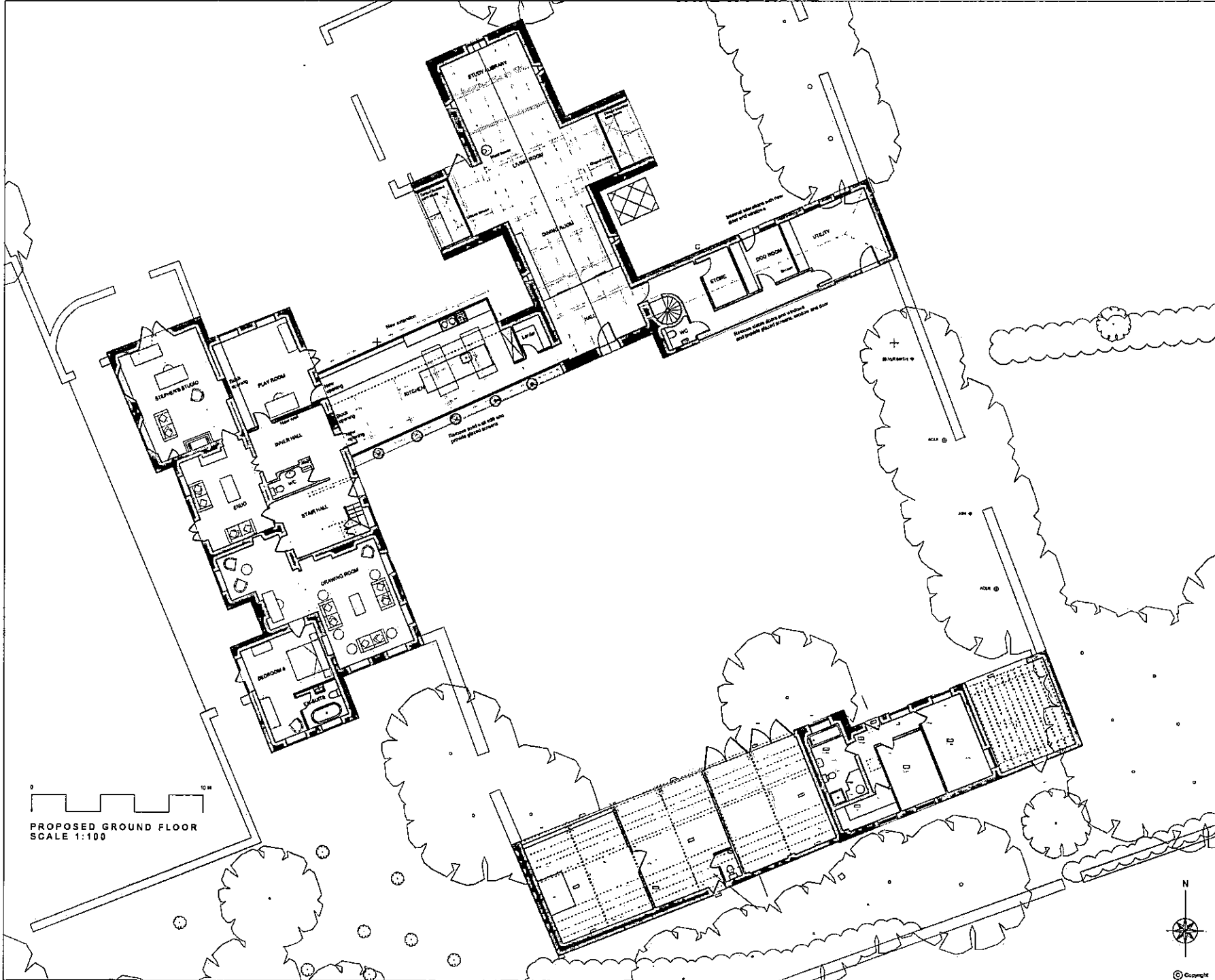

PROPOSED GROUND FLOOR
SCALE 1:100

PLANNING NOTES
 DEMOLITION NOTES
 CONSTRUCTION NOTES
 -all dimensions must be checked on site and not scaled from the drawing
 MAINTENANCE NOTES

269

Revisions	



VERITY & BEVERLEY
 ARCHITECTS . DESIGNERS

THE COACH HOUSE 4 THE CHIPPING
 TETBURY . GLOUCESTERSHIRE . GL5 2ET

Tel: 01456 202516 . Fax: 01456 502801
 Email: info@verity-beverley.co.uk
 Website: www.verity-beverley.co.uk

ELMLEAZE BARN HOUSE
 WESTONBIRT

PROPOSED ALTERATIONS
 GROUND FLOOR PLAN
 AS PROPOSED



Scale: 1:100	15.1348/11
Date: 09/10/15	
Drawn: DL	

© Copyright

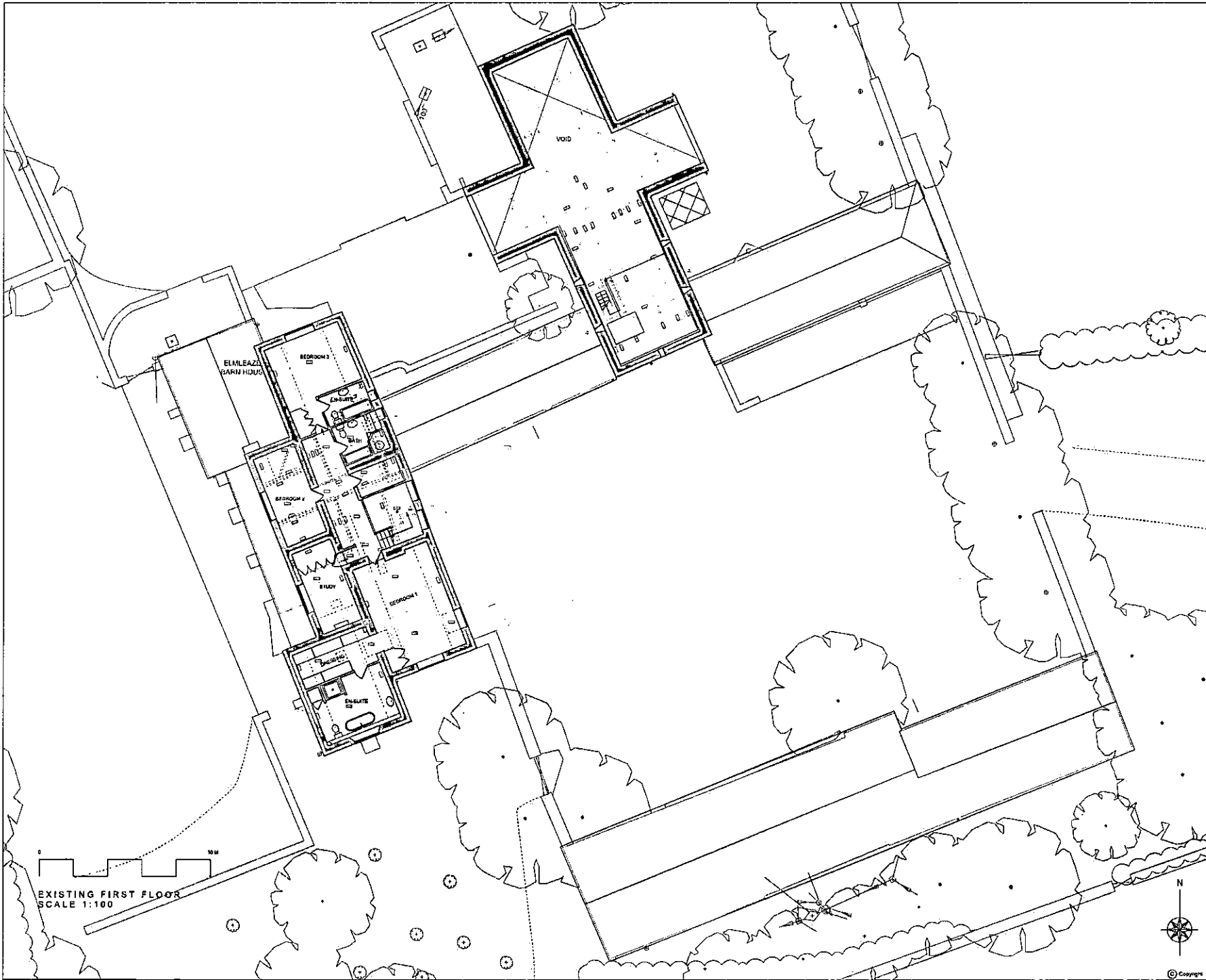

PLANNING NOTES
 DEMOLITION NOTES
 CONSTRUCTION NOTES
 MAINTENANCE NOTES

270

Revisions

VERITY & BEVERLEY
 ARCHITECTS . DESIGNERS
 THE COACH HOUSE & THE CHIPPING
 1516URY . GLOUCESTERSHIRE . DL9 9ET
 T: 01666 533514 Fax: 01666 503801
 Email: info@verity-beverley.co.uk
 Website: www.verity-beverley.co.uk

ELMLEAZE BARN HOUSE
 WESTONBIRT
 PROPOSED ALTERATIONS
 EXISTING FIRST FLOOR PLAN

Scale: 1:100	15.1348/03
Date: 07/10/15	Revisions
Drawn: PA	
Sex: AT	

EXISTING FIRST FLOOR
 SCALE 1:100



© Copyright

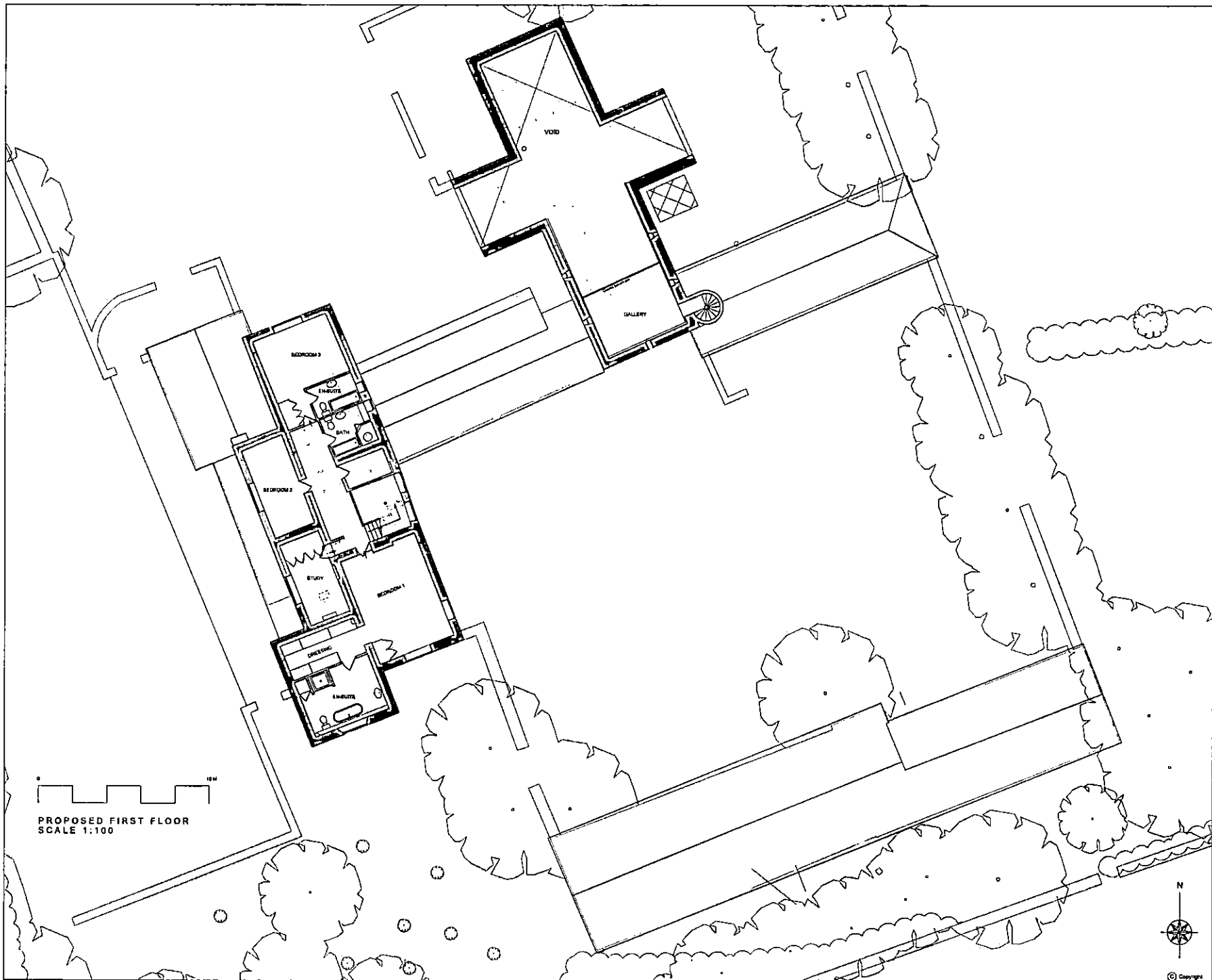

PLANNING NOTES
 DEMOLITION NOTES
 CONSTRUCTION NOTES
 All dimensions must be checked on site and not scaled from this drawing
 MAINTENANCE NOTES

271

Revisions



VERITY & BEVERLEY
 ARCHITECTS . DESIGNERS

THE COACH HOUSE . 4 THE CHIPPING
 TETSURT . GLOSCESTERSHIRE . GLO SET

Tel: 01656 302516 Fax: 01656 302881
 Email: info@veritybeverley.co.uk
 Website: www.verity-beverley.co.uk

ELMLEAZE BARN HOUSE
WESTONBIRT
PROPOSED ALTERATIONS
FIRST FLOOR PLAN
AS PROPOSED

Scale: 1:100	15.1348/12
Date: 08/10/15	Revision
Drawn: DL	
Scale: A1	

PROPOSED FIRST FLOOR
 SCALE 1:100



© Copyright

Westonbirt with Lasborough Parish Council

Chairman: Mrs Geraldine Shepherd

28 APR 2016

272

Woodlands House
Westonbirt
TETBURY Glos
GL8 8QQ

CB

Application: 16/01142/FUL
16/01143/LBC27th April 2016Cotswold District Council -For the attention of Claire Baker
Planning Service
Trinity Road
CIRENCESTER, Glos.
GL7 1PX

Dear Ms Baker,

Proposal: Alterations and extension to dwelling**Location: Elmleaze Farm Westonbirt Road Westonbirt TETBURY
Gloucestershire GL8 8QE**

The members of Westonbirt with Lasborough Parish Council have examined the above applications, visited the site and would like to strongly support the applications.

The Shelter Shed

In order to integrate the barn into the house it is essential that the area between the two buildings is widened to accommodate a kitchen.

The shelter shed is not itself listed and has been altered and reconfigured over the years. In the 40 years that I have known the house, it has always been in domestic use. We believe that the proposal to remove the masonry infill on the front of the shed will greatly improve the appearance of the group of buildings when viewed from the courtyard and will improve the setting of the listed barn both for visitors and from the road.

We cannot see any reason why the rear wall of the shelter shed could not be relocated further back to achieve the desired widening of the area. Most farm buildings have been altered and added to over the years. However, we are aware that Cotswold District Council prefers any alterations to old buildings to be obvious and we feel that the solution put forward in this application makes this change clear. We would also point out that the realigned wall would only be visible from the garden.

The Listed Barn

We were disappointed that the applications 12/02748/FUL and 12/02749/LBC (now expired) were permitted which accepted the insertion of a number of windows and doors into the barn which would have radically altered its original appearance.

We were therefore delighted to see that the present applications would mean that the listed barn could be brought into domestic use with minimal alteration to its historic character.

So many of our Cotswold barns have been irretrievably ruined by insensitive alteration to residential use. The relocation of the north wall of a much altered cow shed would be a small price to pay for the retention of such a magnificent barn in its original form.

We strongly urge Cotswold District Council to permit this application.

Yours sincerely,

6